

LAND-MARK SURVEYING

Mark L. Miritz

Wisconsin Registered Land Surveyor S-2582

N9330 Knuteson Drive
Whitewater, WI 53190

Phone: (262) 495-3284

FAX: (262) 495-8421

LAND-MARKSURVEYING.COM

PLAT OF SURVEY

LOT 17 OF CALI ACRES SUBDIVISION LOCATED
IN THE SOUTHWEST 1/4 OF SECTION 35, TOWN
4 NORTH RANGE 16 EAST, TOWN OF LaGRANGE,
WALWORTH COUNTY, WISCONSIN.

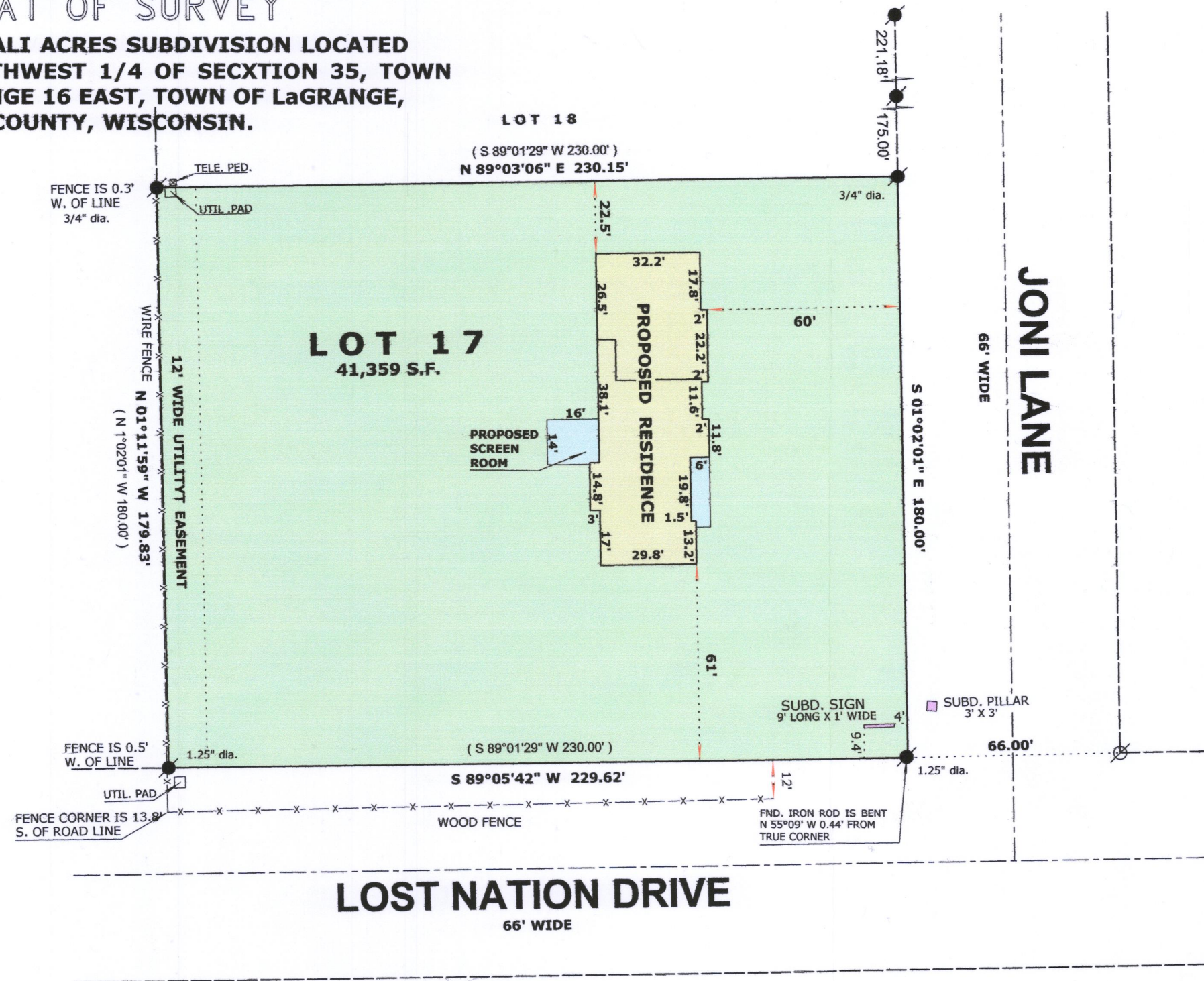

OWNERS:

ALLAN J. KLAMM

EVE K. KLAMM

2544 HONEY CREEK CIRCLE

EAST TROY, WI 53120

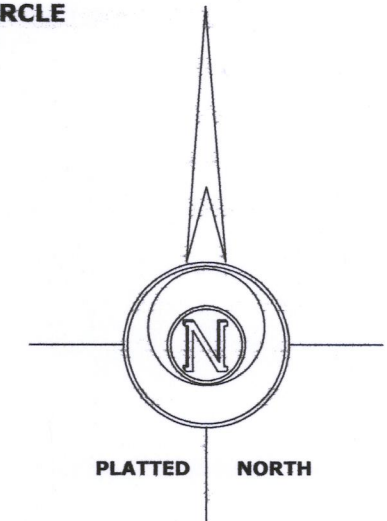

LEGEND

- FOUND IRON ROD
- (x x) RECORDED AS DIMENSION
- x - x - EXISTING FENCE

SCALE: 1" = 40 FEET

"I hereby certify that the above described property has been surveyed by me or under my direction and that the above map is a true representation thereof and shows the size and location of the property, its exterior boundaries, the location of all visible structures and dimensions of all principal buildings thereon, boundary fences, apparent easements, roadways and visible encroachments, if any."
"This survey is made for the use of the present owners of the property, and also those who purchase, mortgage, or guarantee the title thereto within one year from date hereof."

Mark L. Miritz
MARK L. MIRITZ
WISCONSIN REGISTERED
LAND SURVEYOR S-2582

REVISED OCT. 31, 2017
TO SHOW PROPOSED RESIDENCE

DATE: JULY 16, 2006 JOB NO. 06.704

HC-17

416-2971